KARS: GOVERNOR'S HOUSE

RELATIONSHIP OF THE SITE AREA WITH THE CITY

RELATIONSHIP OF THE SITE AREA WITH THE CITY

THE DISTANCE OF THE SITE TO THE GOVERNORSHIP OF KARS

GUNDUZ SOKAK KARS/TURKEY

THE CITY OF KARS HAS BEEN A SOURCE OF INSPIRATION FOR MANY PEOPLE FOR CENTURIES WITH ITS ARCHITECTURE AND CULTURAL FEATURES. THE GOVERNOR'S MANSION TO BE BUILT IN THIS AREA SHOULD ALSO HAVE THESE FEATURES.

THEREFORE, THIS MANSION SHOULD BOTH HAVE A RELATIONSHIP WITH THE CITY AND PROVIDE SECURITY BY NOT BEING RIGHT IN THE CITY. THAT'S WHY I CHOSE A PLACE CLOSE TO THE GENDARMERIE. IN ADDITION, DUE TO THE LOCATION OF THE BUILDING, YOU CAN SEE THE KARS STREAM.

DEFTERDARLIK BUILDING

CHELTIKOV HOTEL

ISMET PASA PRIMARY SCHOOL

RELIGIOUS, MILITARY AND TRADITIONAL ARCHITECTURE DEVELOPED IN THE CITY.DECORATIVE COLUMNS AND RELIEF STONES WERE USED IN THE BUILDINGS BUILT DURING THE RUSSIAN INFLUENCE.

POT-BELLIED COLUMNS

LOW ARCHED CEILING

RUSSIAN INTERIOR DESIGN AND ARCHITECTURAL ELEMENTS USED

USE OF CHANDELIER
BRIGHT COLORS
ENGRAVING
CEILING DESIGN

USE OF CHANDELIER
SOFT COLORS
SPECTACULAR STAIRS
AVANGARD STILE

USE OF CHANDELIER
DARK COLORS
COLUMNS
AVANGARD STILE

SITE SECTION AA' 1:200

SITE SECTION BB' 1:200

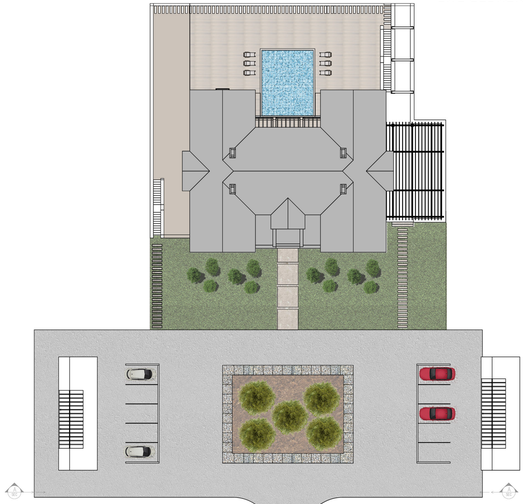

SITE PLAN 1:200

BASEMENT FLOOR PLAN 1:50

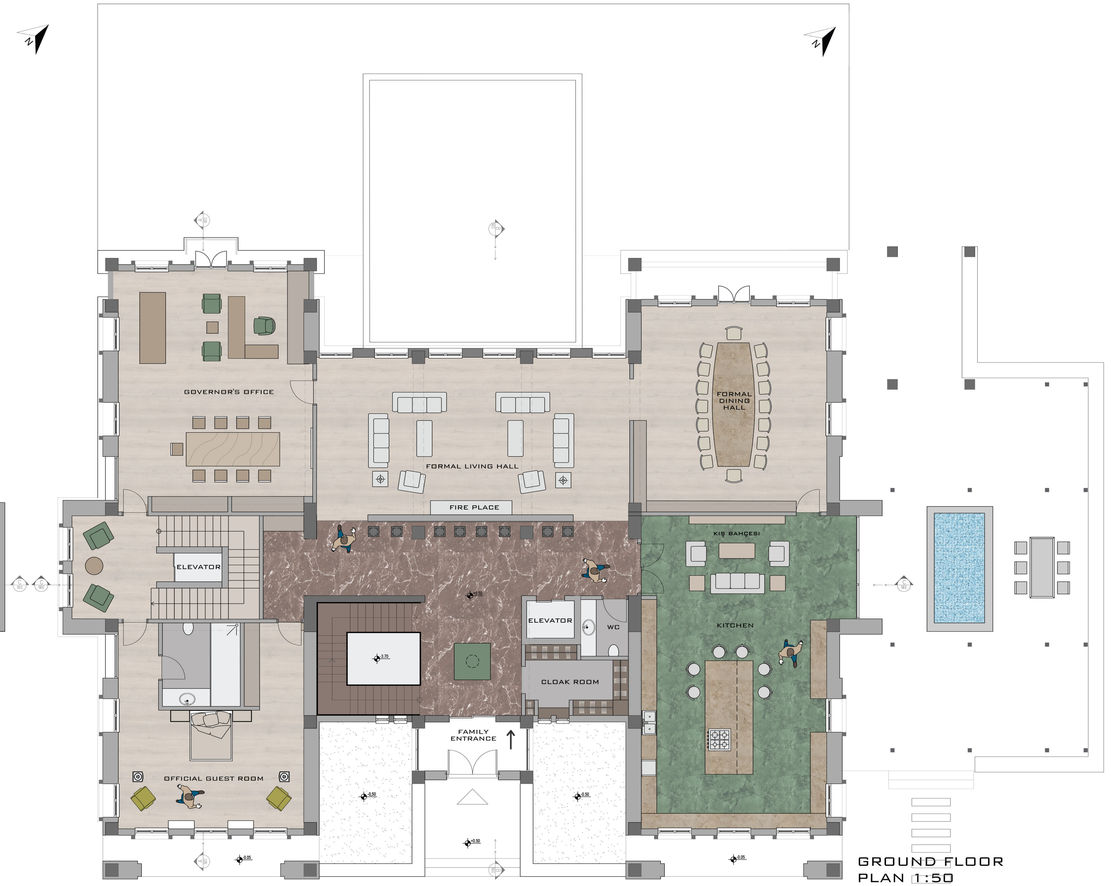

GROUND FLOOR PLAN 1:50

İHSAN DOĞRAMACI BİLKENT UNIVERSITY
INTERIOR ARCHITECTURE AND ENVIRONMENTAL DESIGN/SPRING SEMESTER 2022-2023

402-2 INSTRUCTOR: MURAT ÖZDAMAR
YAREN YEŞİLKILIÇ 21802077

SECTION CC 1:50

SECTION AA 1:50

SECTION BB 1:50

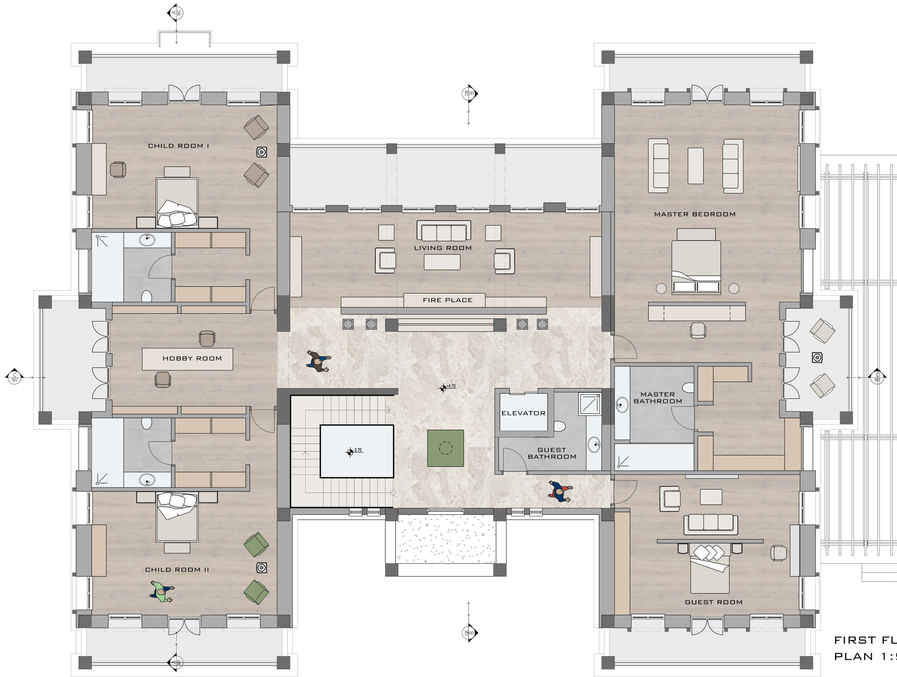

FIRST FLOOR
PLAN 1:50

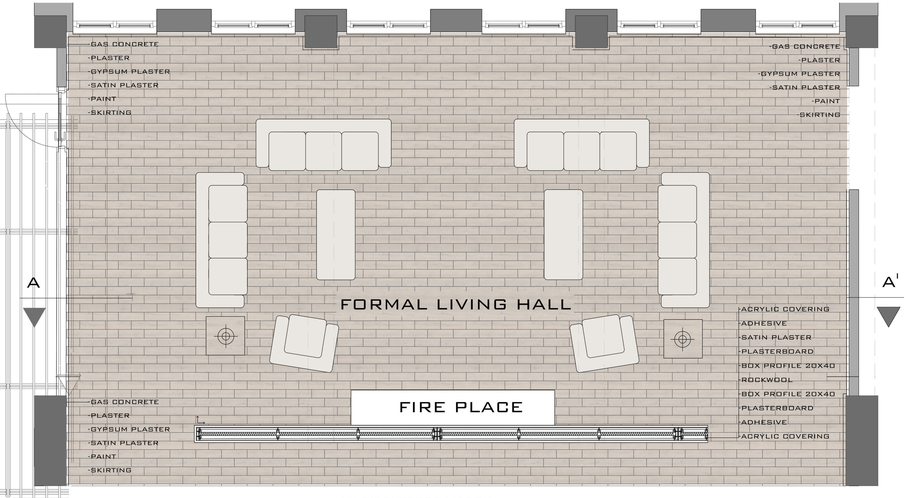

PARTIAL PLAN 1:20

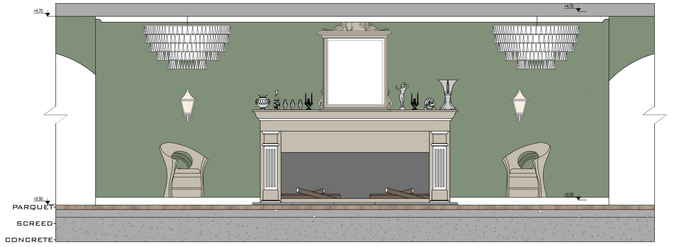

PARTIAL SECTION 1:20

MATERIAL BOARD

MASTER BEDROOM-FRONT VIEW

MASTER BEDROOM-FRONT VIEW I NIGHT

LIVING HALL- BACK VIEW

LIVING HALL- SIDE VIEW

OUTSIDE AREA II

CHILD ROOM I- SIDE VIEW

MASTER BEDROOM-FRONT VIEW II

MASTER BEDROOM-BATHROOM

LIVING HALL- FRONT VIEW

OUTSIDE AREA I

CHILD ROOM I- FRONT VIEW

CHILD ROOM II- FRONT VIEW

CHILD ROOM II- SIDE VIEW

FAMILY ENTRANCE- FRONT VIEW

FAMILY ENTRANCE- FRONT VIEW NIGHT

FAMILY ENTRANCE- SIDE VIEW

FORMAL ENTRANCE- FRONT VIEW

MULTIPURPOSE AREA

CARBON PAPER
CARBONE
Skidmore 1015 6 10 KOPIA