ESKİŞEHİR GOVERNOR'S HOUSE

CONCEPT & MOOD

ECLECTIC & BLENDED

The focus of this project is to create a space that seamlessly blends the old with the new, with modern and sharp interventions to the building.

This can be achieved by using traditional materials such as wood, stone, and ceramics in innovative ways, or by incorporating traditional patterns and motifs into the design.

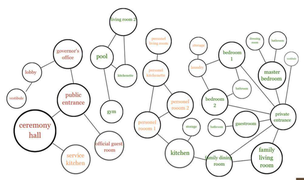

- The house is a living place for the governor, her partner and their two children: a teenager boy aged 16 and a girl aged 11.
- There is also a two bedroom living space for the house staff.
- There are also two guest rooms - one official, indoor gym, sauna, a home office, laundry room, tv room and library rooms for the use of the family.

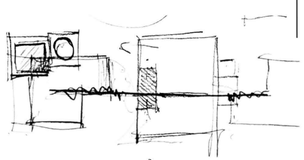

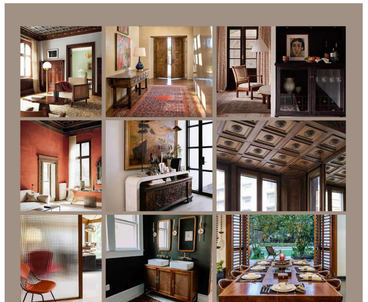

ALEYNA TURGUT
IAED 402 INTERIOR DESIGN STUDIO VI
ESKİŞEHİR GOVERNOR'S HOUSE
FINAL JURY
İ.D. BİLKENT UNIVERSITY
2022 - 2023 SPRING SEMESTER

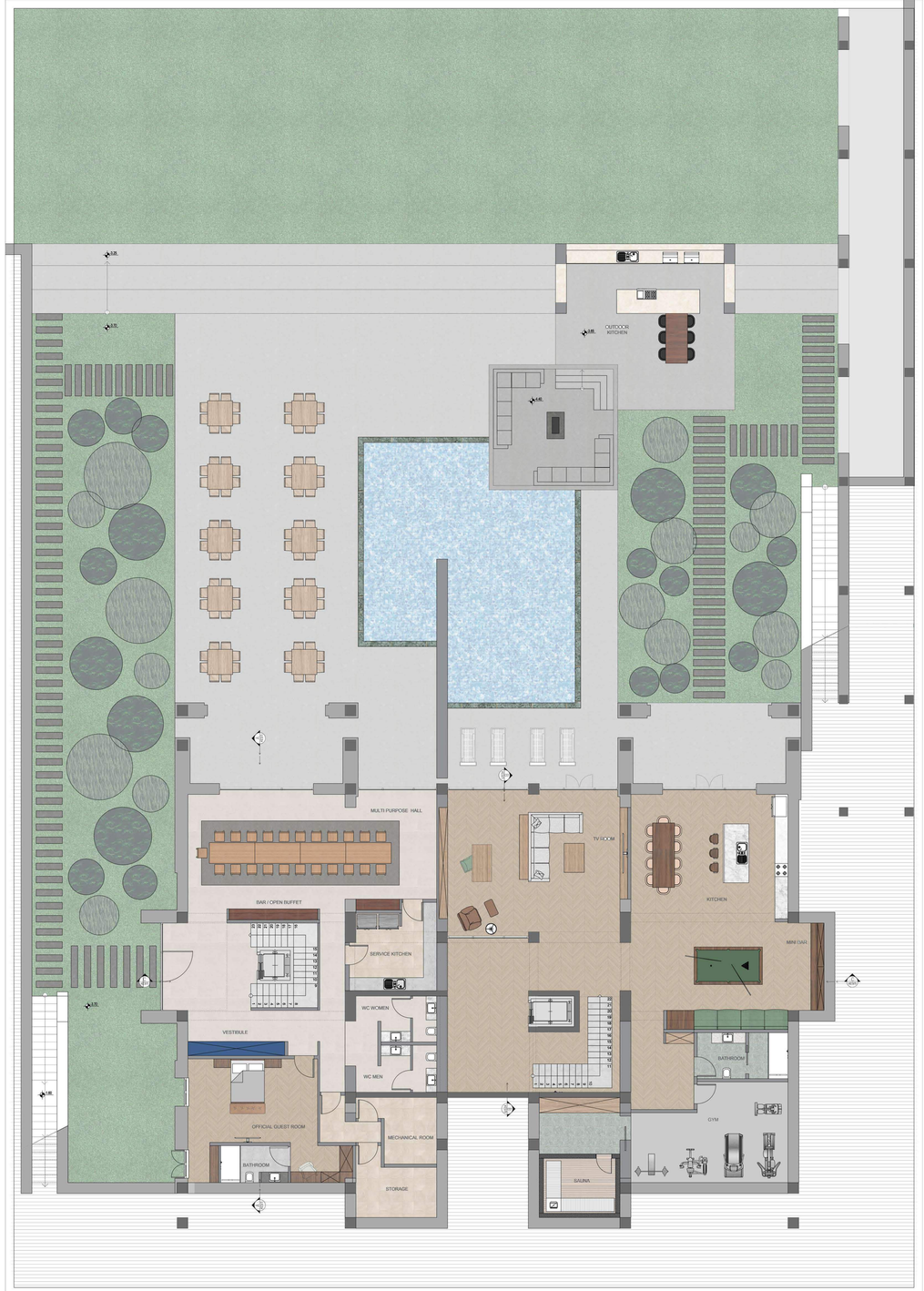

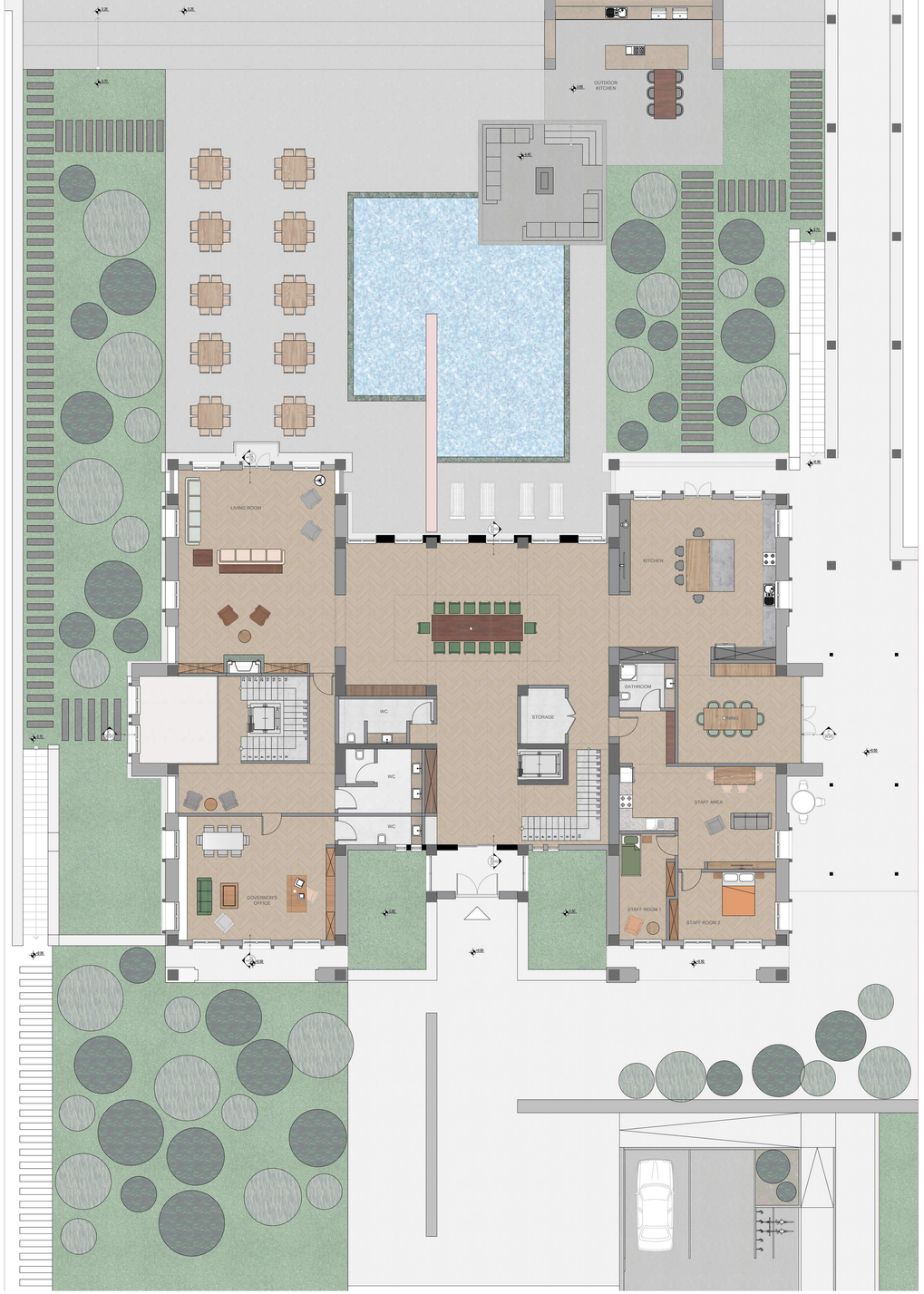

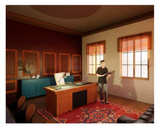

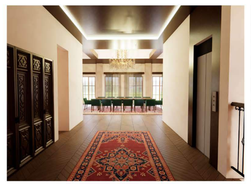

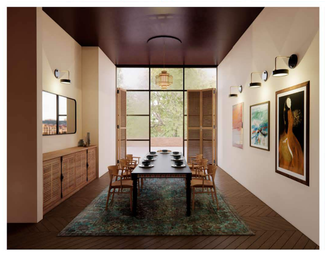
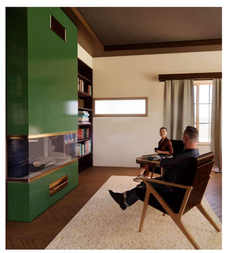
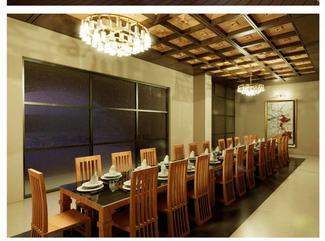
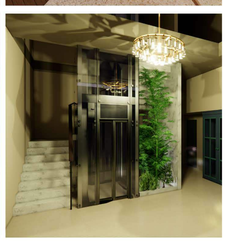
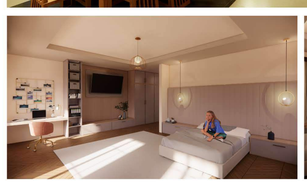
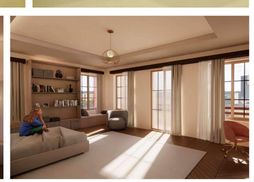
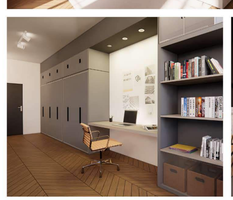
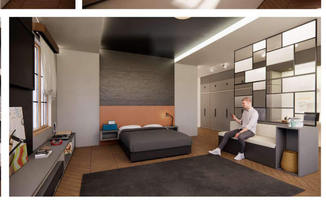

ALEYNA TURGUT
IAED 402 INTERIOR DESIGN STUDIO VI
ESKİŞEHİR GOVERNOR'S HOUSE
FINAL JURY
İ.D. BİLKENT UNIVERSITY
2022 - 2023 SPRING SEMESTER

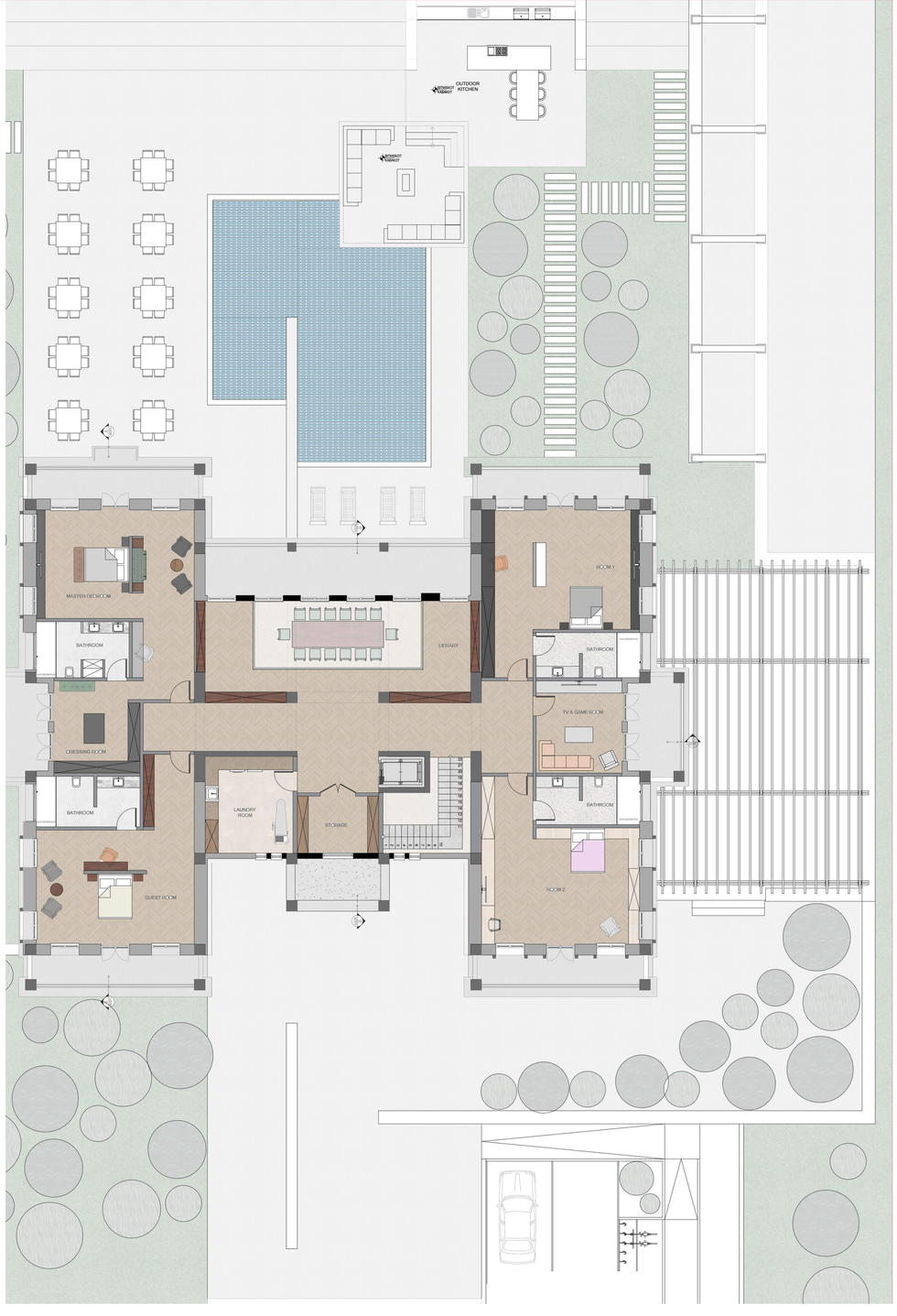

SECTION AA'
1:50

SECTION CC'
1:50

SECTION BB'
1:50

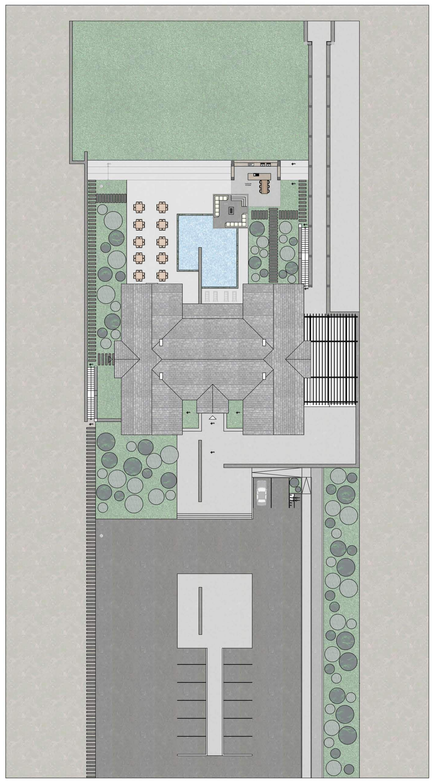

Site Plan
1:200

Site Section
1:200

ALEYNA TURGUT
IAED 402 INTERIOR DESIGN STUDIO VI
ESKİŞEHİR GOVERNOR'S HOUSE
FINAL JURY
İ.D. BİLKENT UNIVERSITY
2022 - 2023 SPRING SEMESTER

Shelly Wall Lamp

SP Fairy Pendant
Axo Light

Macy's Armchair

Robern Mirror

Soho Armony
Kilim

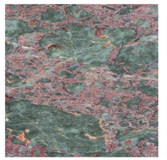

Salome Marble
Artaş Mermer

Green Marble
Fortuna Marbo

Cherry Wood
Wall Cladding

Tile
Ege Seramik

Sole Brown
Love Leather

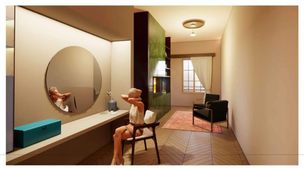

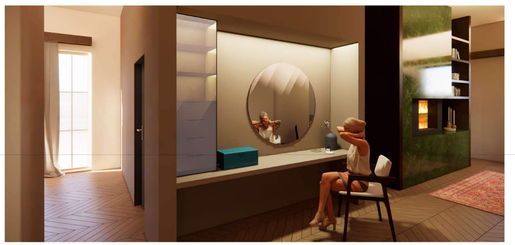

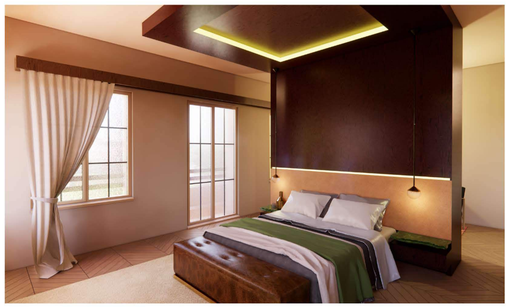

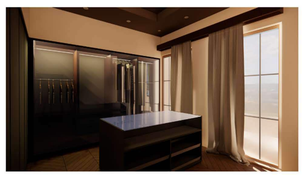

Partial Plan
1:20

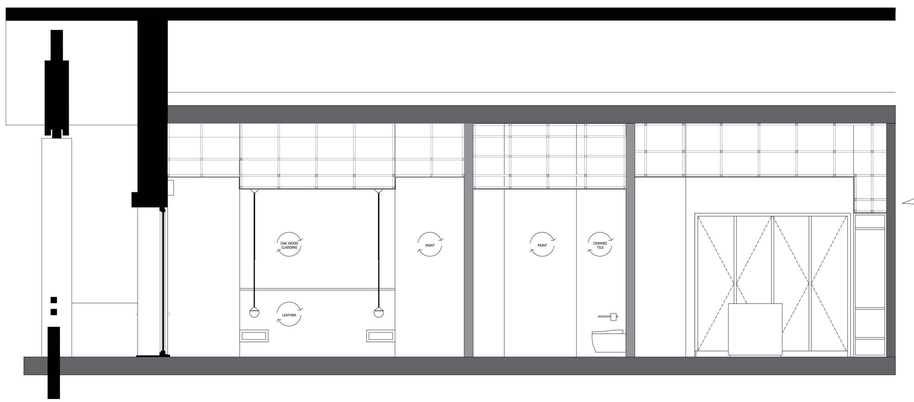

Partial Section
1:20

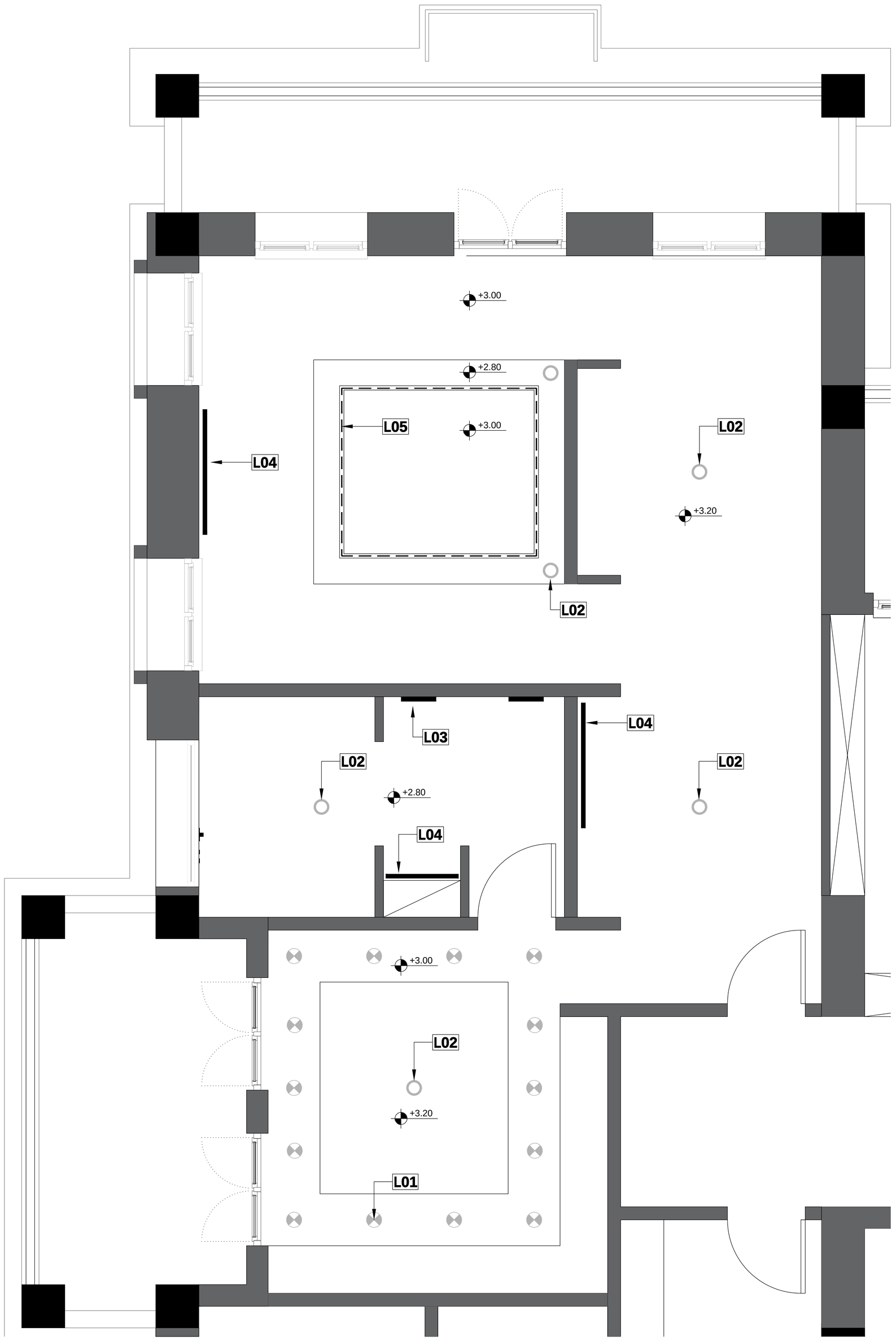

LIGHTING LIST		
NO	SYMBOL	DESCRIPTION
L01		Recessed Spot Lighting
L02		Pendant Light Fixture
L03		Wall Lamp
L04		Wall Mounted Recessed Lighting
L05		Recessed LED Light

ESKİŞEHİR GOVERNOR'S HOUSE

ALEYNA TURGUT

IAED 402 FINAL JURY

İ.D. BİLKENT UNIVERSITY

2022 - 2023 SPRING SEMESTER

CONTENTS

ABOUT ME.....3

MOOD & CONCEPT.....4

DRAWINGS.....5

Basement

Ground Floor

First Floor

Sections

Site Plan & Section

ABOUT ME

I am Aleyna Turgut. I was born in Bursa in 1999. I completed my earlier education in Bursa and I am currently a fourth year interior architecture and environmental design student at İhsan Doğramacı Bilkent University. On the last semester of my last year at the department, I designed a governor's house in Eskişehir. I hope you enjoy my graduation project!

aleyna.turgut@ug.bilkent.edu.tr

Çankaya/Ankara

linkedin.com//in/aleyna-turgut

+90 0536 947 9985

MOOD & CONCEPT

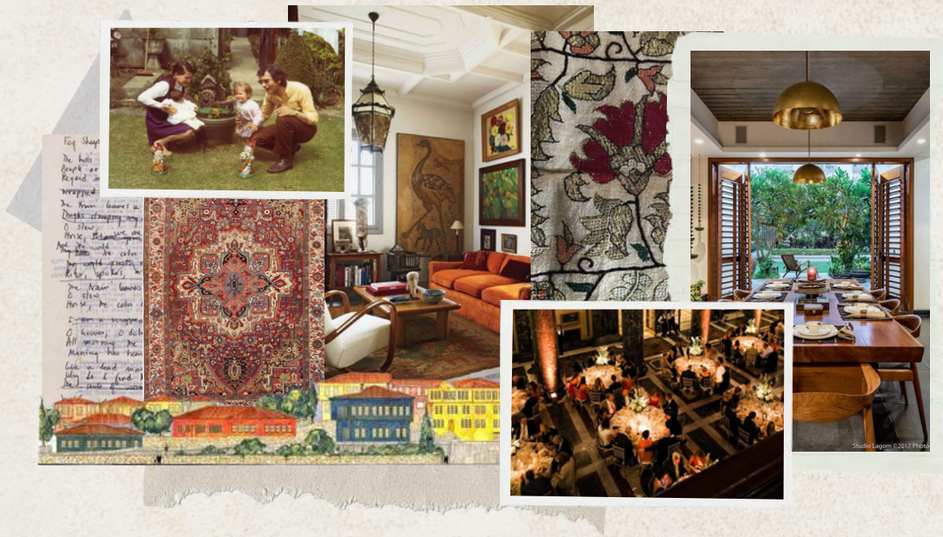

The focus of this project is to create a space that seamlessly blends the old with the new, with modern and sharp interventions to the building.

This can be achieved by using traditional materials such as wood, stone, and ceramics in innovative ways, or by incorporating traditional patterns and motifs into the design.

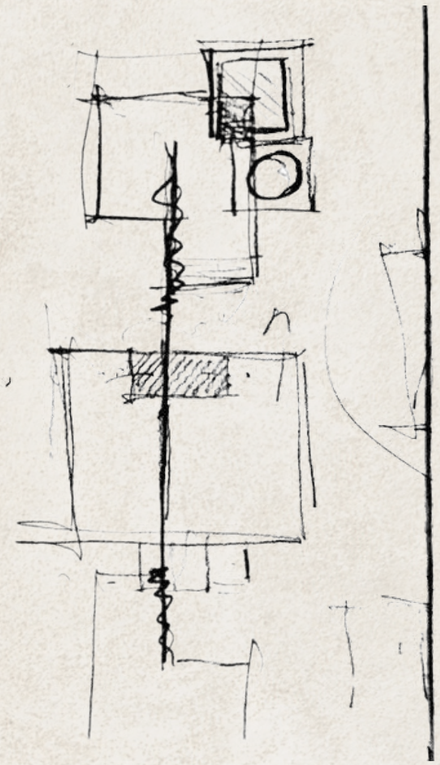

ECLECTIC & BLENDED

The house is a living place for the governor, her partner and their two children: a teenager boy aged 16 and a girl aged 11.
There are also two guest rooms - one official, indoor gym, sauna, a home office, laundry room, tv room and library rooms for the use of the family.

There is also a two bedroom living space for the house staff.

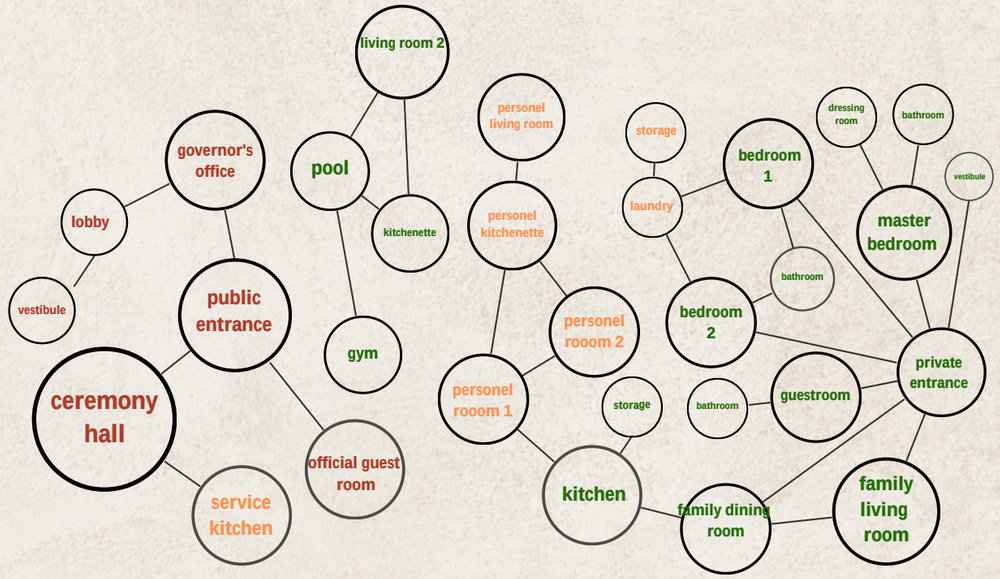

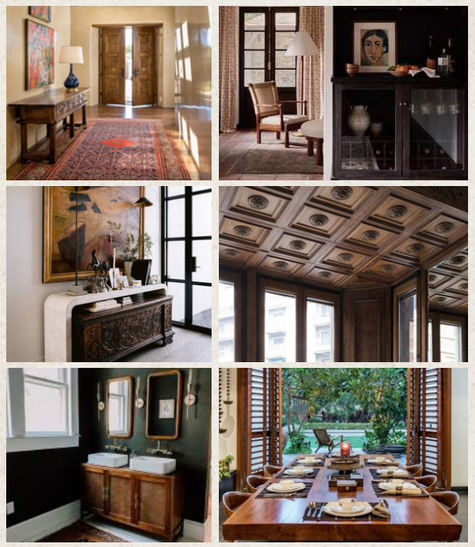

BASEMENT

GROUND FLOOR

GROUND FLOOR

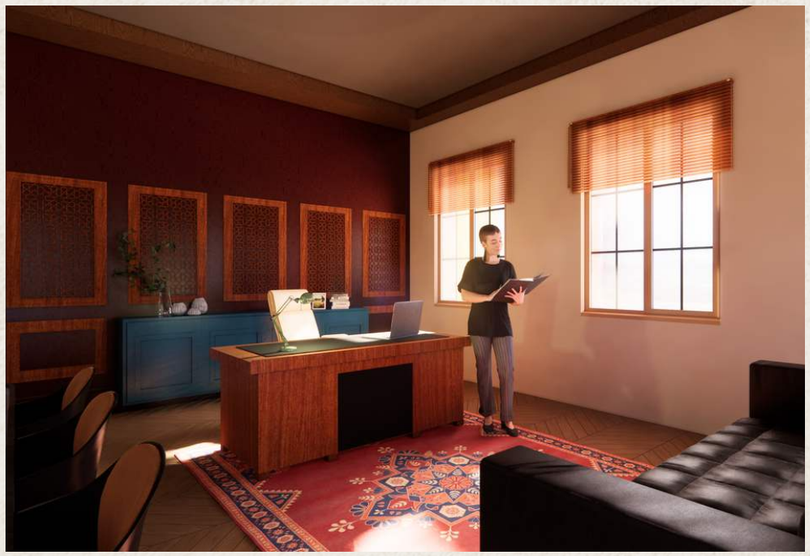

FIRST FLOOR

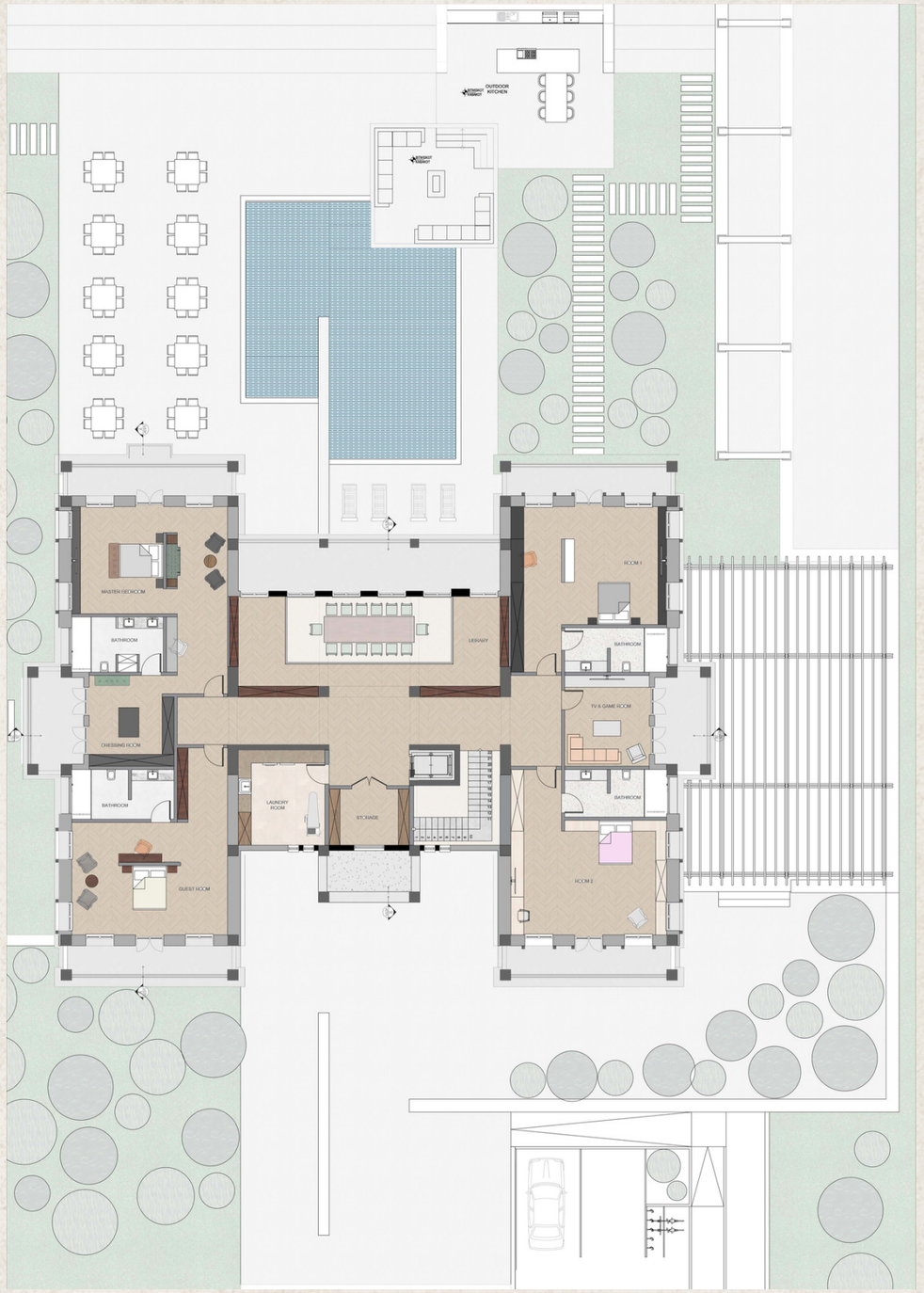
OUTDOOR KITCHEN
MASTER BEDROOM
BATHROOM
DRESSING ROOM
BATHROOM
GUEST ROOM
LAUNDRY ROOM
STAIRAGE
LIBRARY
ROOM 3
BATHROOM
TV & GAME ROOM
BATHROOM
ROOM 2

FIRST FLOOR

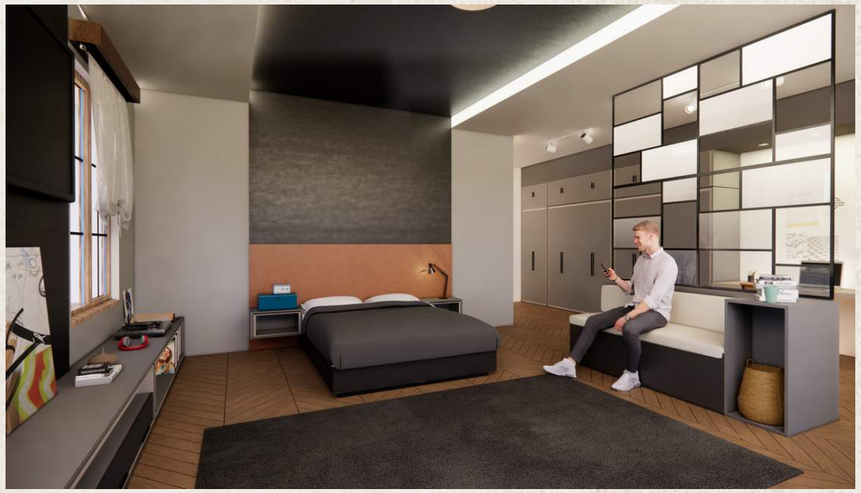

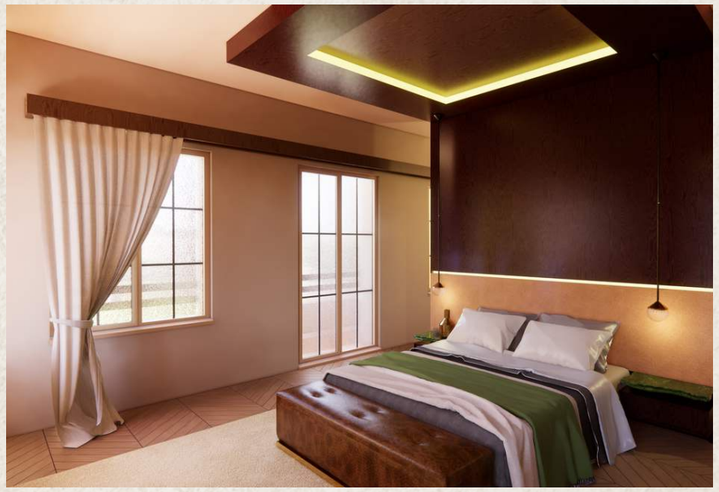

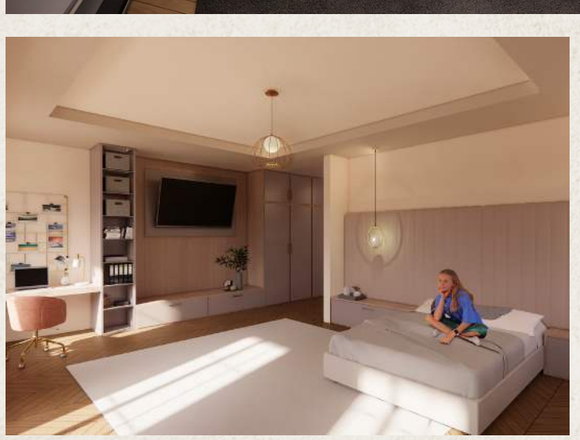

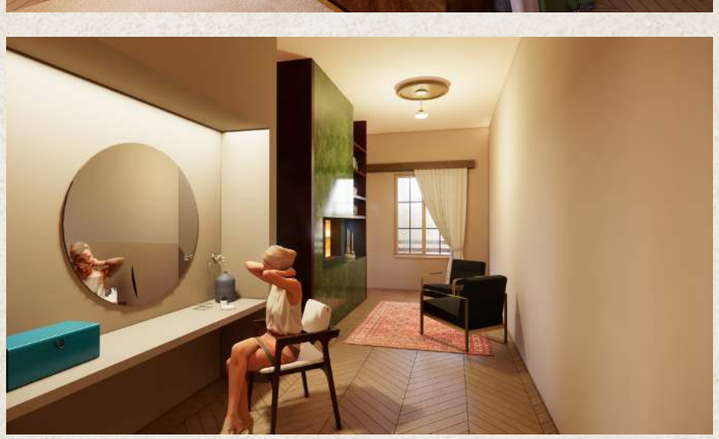

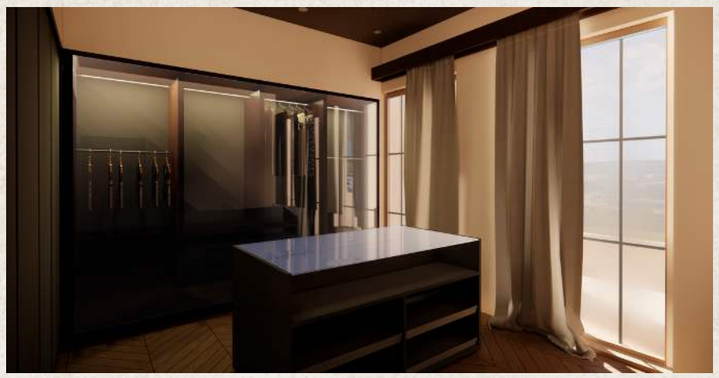

SECTIONS

SECTION AA'
NOT TO SCALE

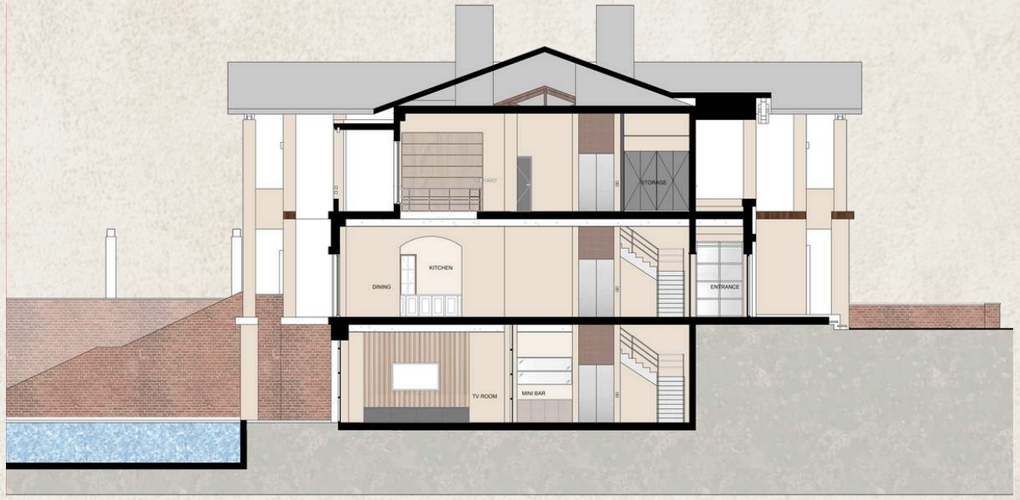

SECTION BB'
NOT TO SCALE

SECTION CC'
NOT TO SCALE

SITE PLAN & SECTION

ALEYNA TURGUT

IAED 402 FINAL JURY

İ.D. BİLKENT UNIVERSITY

2022 - 2023 SPRING SEMESTER