IAED 402-02 GOVERNOR'S RESIDENCE
HATAY / ANTAKYA

CEM KAAN ŞEN

CONCEPT & MOOD

Hatay has been the cradle of civilization for many reasons; fertile lands, favourable climate, strategic topography and resources... Since Stone Age to Information Age, from Romans to Ottomans, many cultures were experienced. In terms of housing, eclectic styles of Greek/Roman, Ottoman and French are dominant.

Antiochia has been fed by numerous water sources of different sizes such as Asi, Karasu and Afrin Rivers. Water was not scarce in the region but the presence of it was cherished by the people, thus reflected in the typology: courtyards of Hatay. Since the Classical Era, people used them for different functions. They were usually built on riv erbeds and were decorated with mosaic tiles.

In Governor's Residency, the courtyard is modernized and is lead by two different axes refering to the rivers of Hatay. An eclectic approach is adopted, respecting and celebrating the different architectural styles of the region.

PROGRAM

Governor's Residence houses the governor and his family mainly. In certain occasions he accomodates official and unofficial guests. To host a guest well is very important in culture of Hatay. Accordingly, ceremony hall and official guest bedroom for the officials and outdoor activity areas for family guests have been designed.

MOOD BOARD

OUTDOOR & SITE

Residency is located in Hatay's center province Antakya. Sunny days are longer in Hatay, thus warm climate should be taken advantage of with outdoor areas. Swimming pool and outdoor kitchen along with dining area is provided for the governor's family.

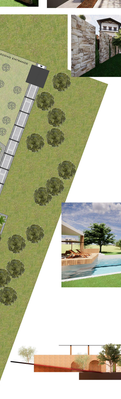

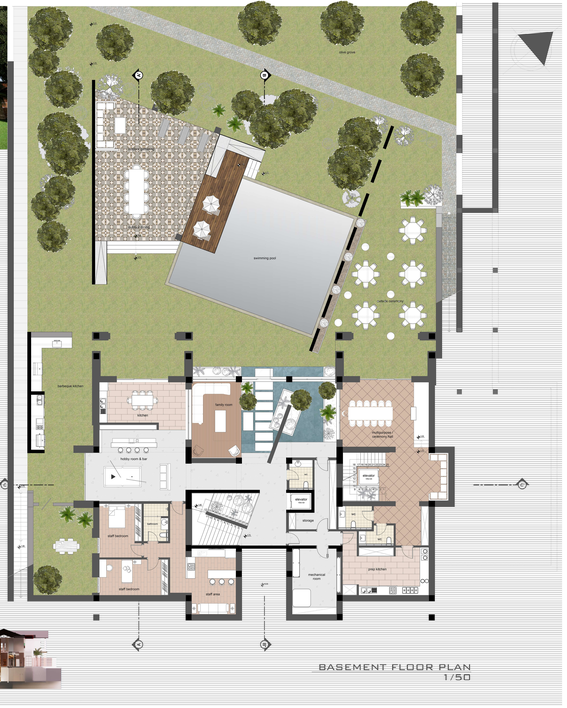

BASEMENT FLOOR PLAN
1/50

FAMILY ROOM

At the heart of basement floor and access to backyard, family room provides an intimate and relaxation station. Interpreted courtyard system is designed accordingly to the concept. A 3 story-high wall that seperates public/semi-private access, is covered with natural stone to keep the climate inside cool. To support this a pool is surrounds the room and the wall.

SECTION BB'
1/50

CEREMONY HALL & PUBLIC ENTRANCE

Ceremony hall hosts 10 official guests while for bigger occassions outside ceremony area can host up to 100 people in a sunny day. At the basement an official guest is welcome to stay in their bedroom. Upstairs, officials are welcomed through the ground floor east entrance.

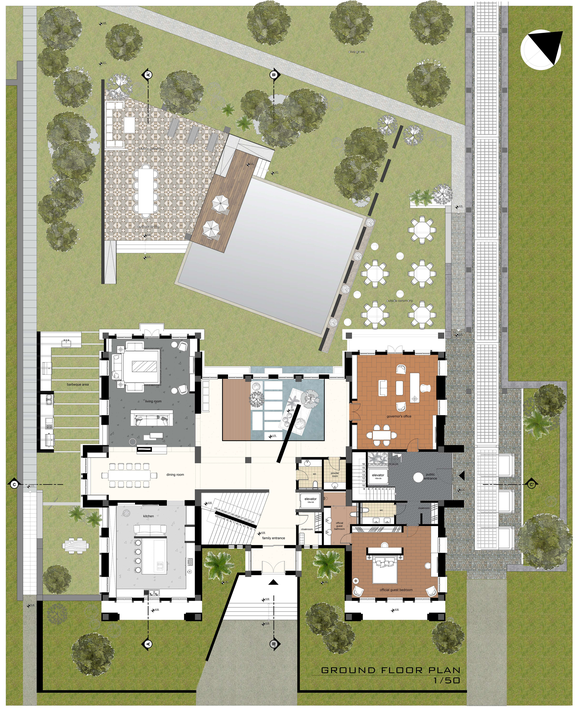

GROUND FLOOR PLAN
1/50

IAED 402-02 GOVERNOR'S RESIDENCE

HATAY / ANTAKYA

CEM KAAN ŞEN

KITCHEN

Kitchen is a big part of Hatay culture. Its rich cuisine can live both inside and outside.
In that respect, a family kitchen, an outside kitchen area, a mini kitchen within the hobby room, and a preparation kitchen for ceremony is designed.

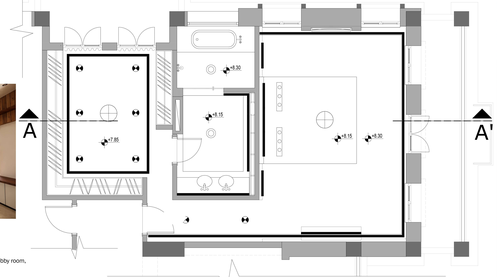

MASTER BEDROOM PARTIAL REFLECTED CEILING PLAN
1/20

LIGHTING LIST

NO	MODEL	SYMBOL	DESCRIPTION
L01			HM Alra Kare Hareketli Spot Siyah JH639 S Recessed Spot Lighting
L02			Lambaver Ledli Armatür, Davul, White Light, 4000K Pendant Light Fixture
L03			Philips LED Tape 20W İç Mekan Şerit LED, 5m Led Strip Light
L04			Eglo 99756 "TB SPOTLIGHT" Ray Spot Spot Lighting Unit
L05			Philips Meson, 7-7,5W Gömme Led Panel, 4000K Recessed Spot Lighting (Bathroom)

SECTION AA'
1/50

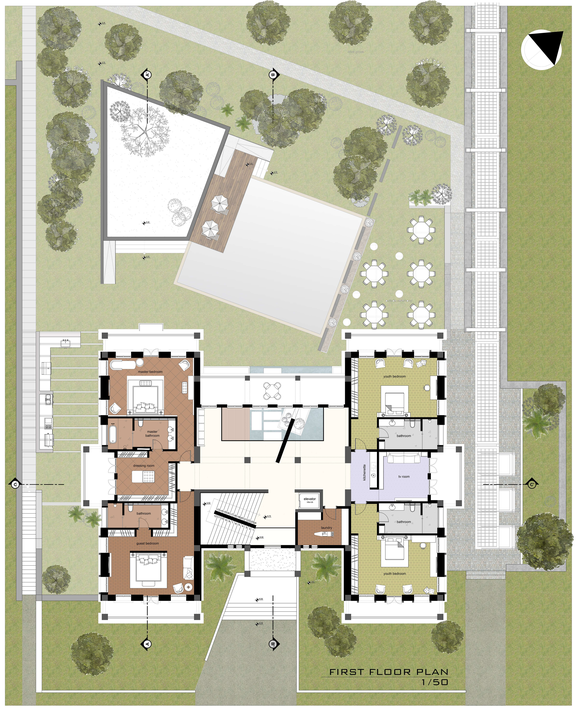

FIRST FLOOR PLAN
1/50

MASTER BEDROOM & BATHROOM

Master bedroom is the only place the governor can feel relaxed and rested. Thus, luxury materials to represent governor's authority and warm lighting to provide a warm and home-like atmosphere was implemented.

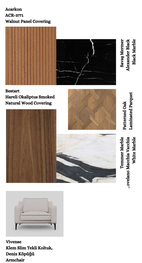

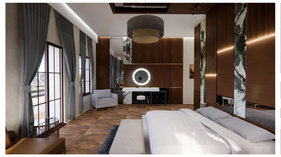

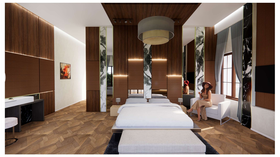

SECTION CC'
1/50

MASTER BEDROOM PARTIAL PLAN
1/20

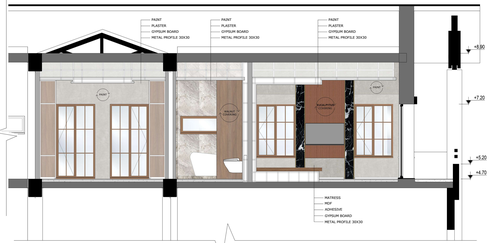

MASTER BEDROOM SECTION AA'
1/20

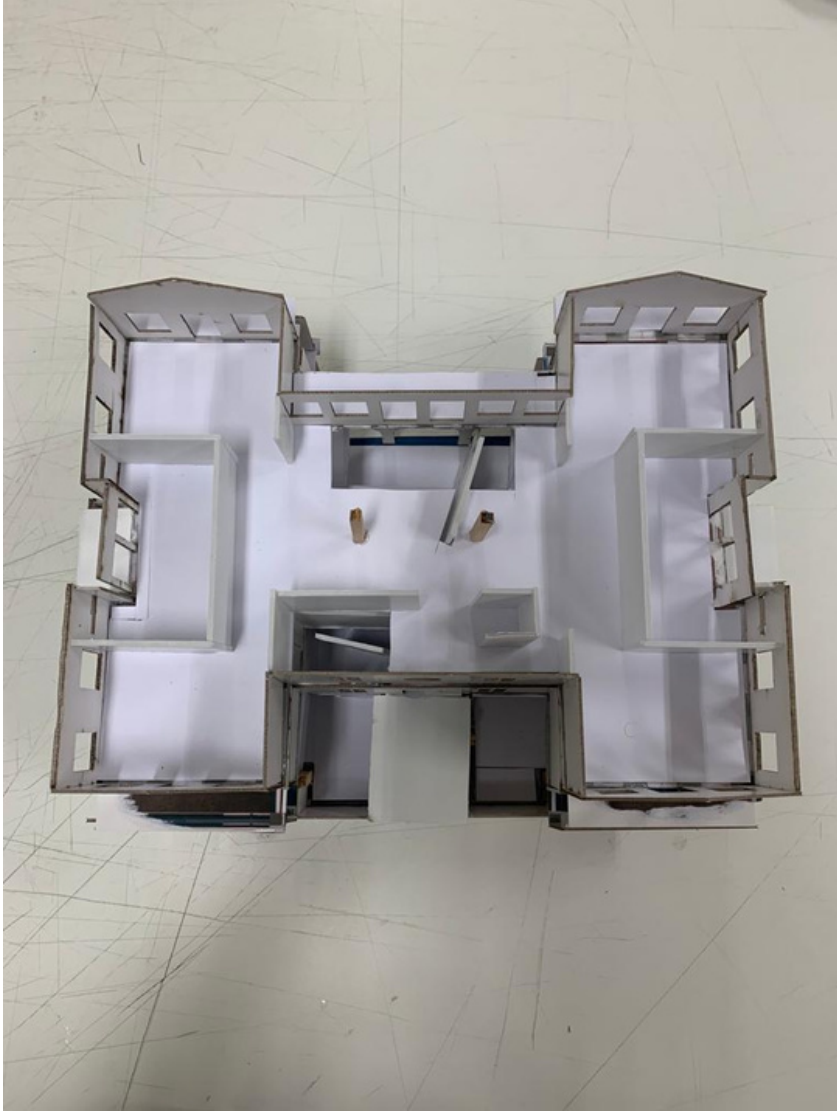
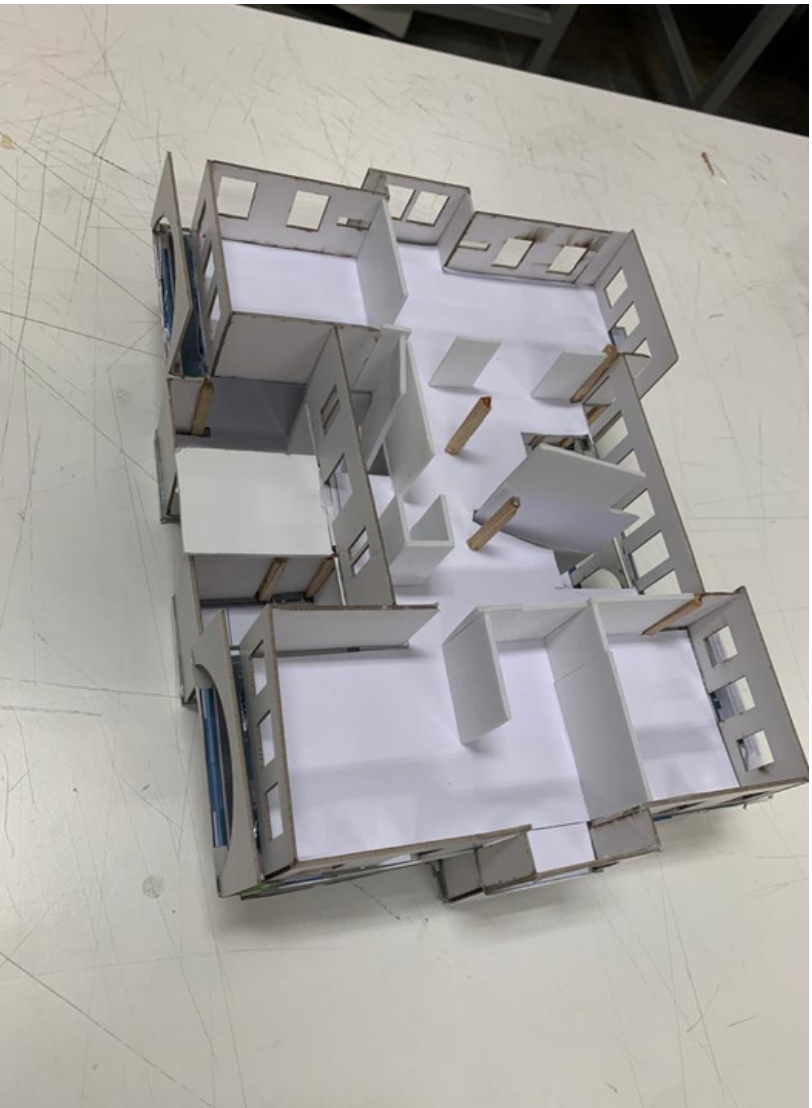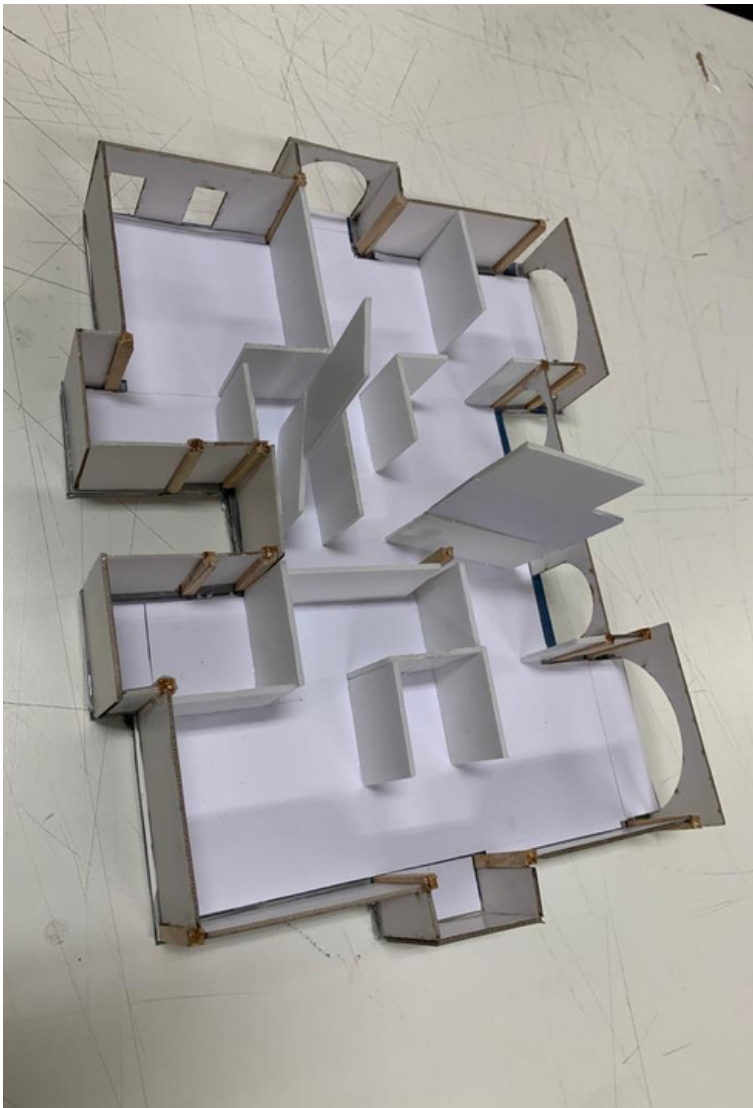
IAED 402-02
CEM KAAN ŞEN
21901945